

OFFICE COPY

Plinth Beam 9x12"

R.C.C. footing

P.C. Sand

APPROVED

FOR MEMBER SECRETARY
CHENNAI METROPOLITAN
DEVELOPMENT AUTHORITY
CHENNAI - 600 083.

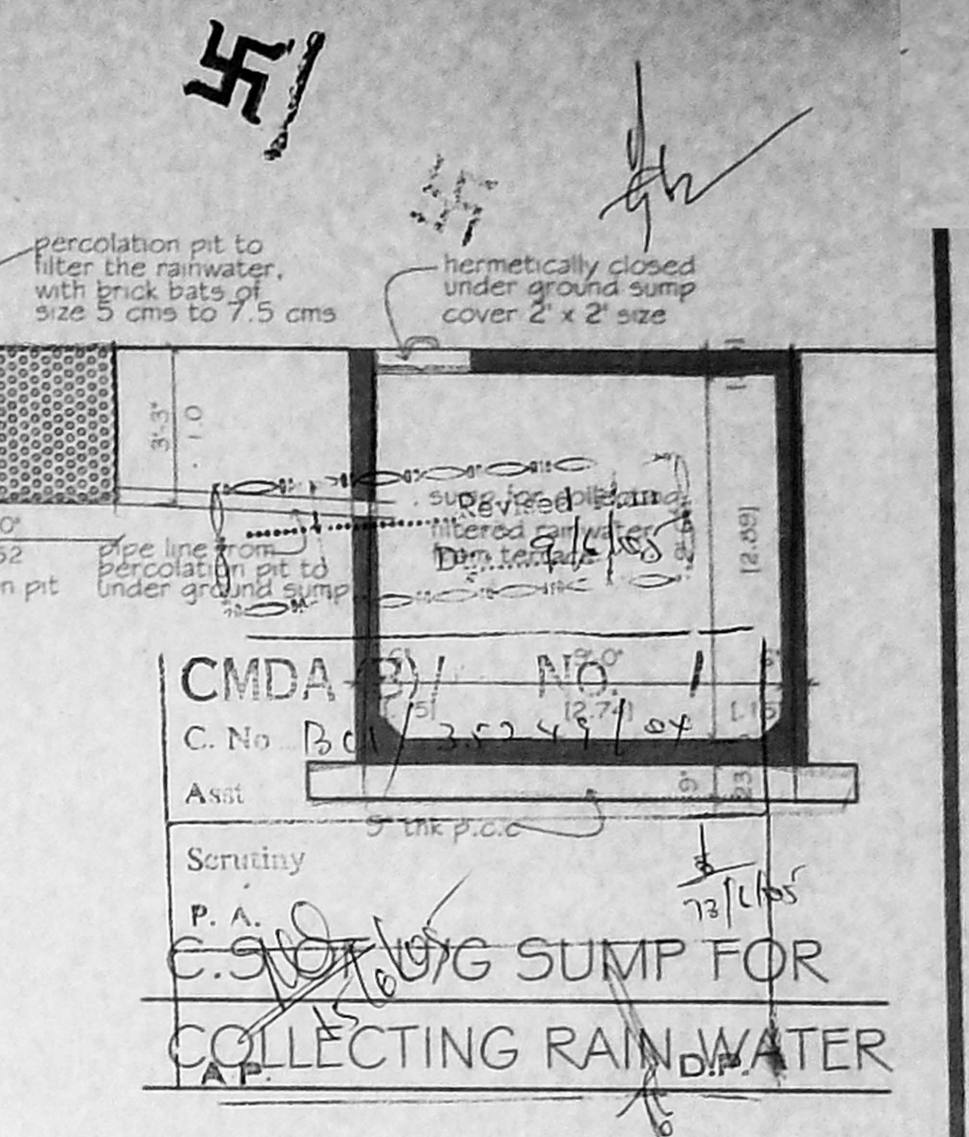
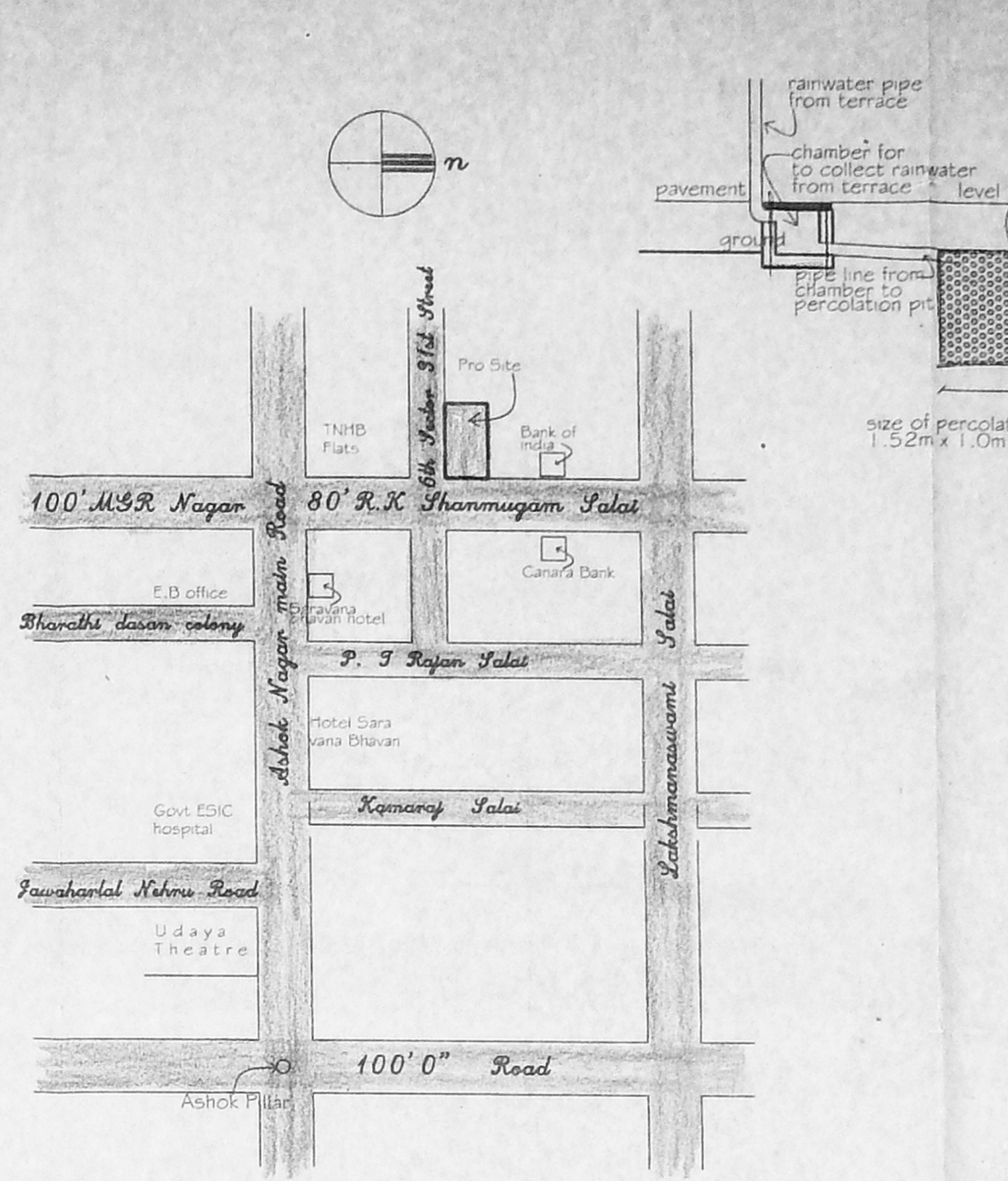
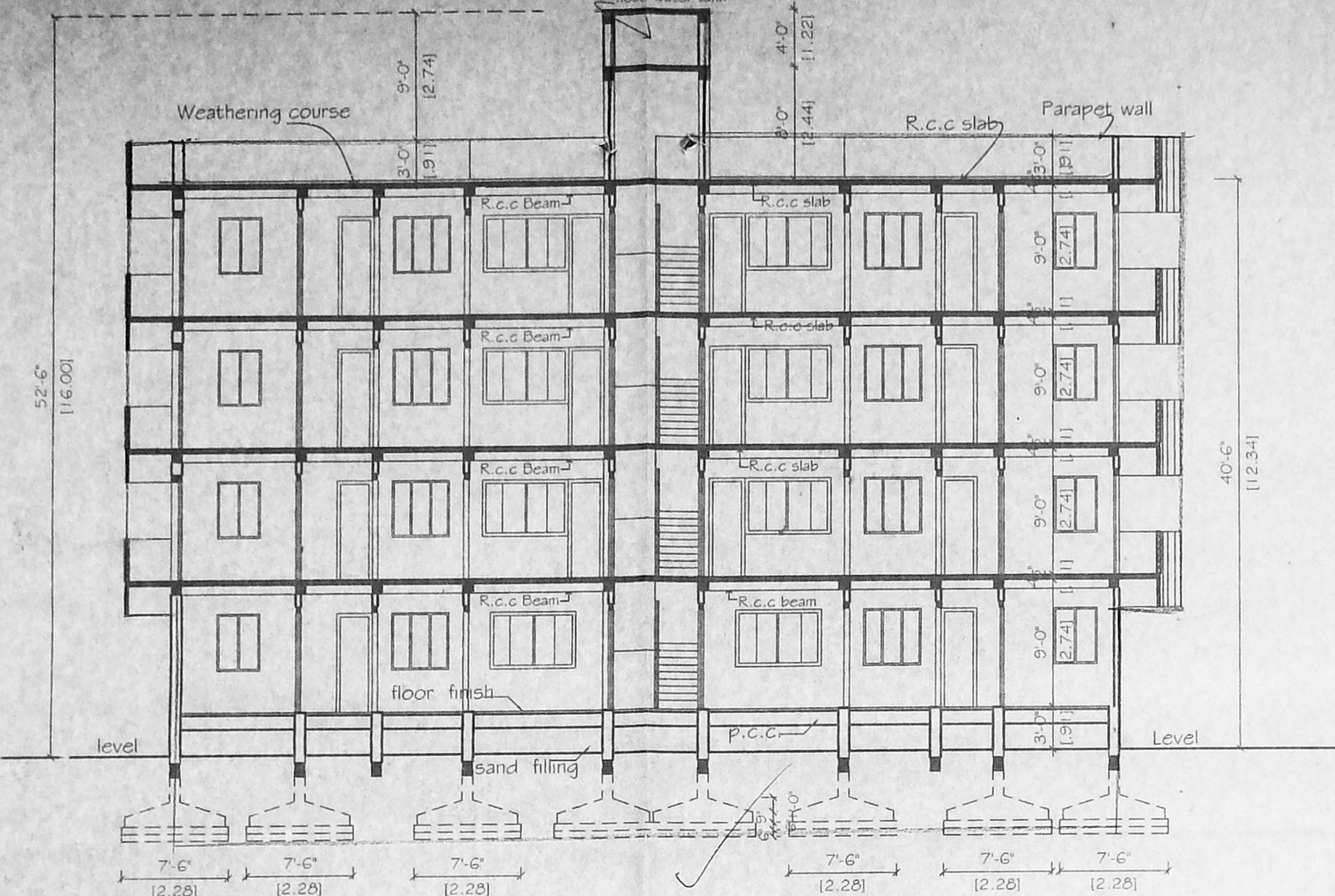

Schedule of joinery

D- 3'3" X 7'0" (1.07 X 2.13) T.W PANELLED DOOR
D1- 3'0" X 7'0" (0.91 X 2.13) COUNTRY WOOD DOOR
D2- 2'9" X 7'0" (0.83 X 2.13) COUNTRY WOOD DOOR
D3- 2'6" X 7'0" (0.76 X 2.13) COUNTRY WOOD DOOR
W2- 3'0" X 4'6" (0.91 X 1.97) C.WOOD GLAZED WINDOW
W3- 4'6" X 4'6" (1.37 X 1.37) C.WOOD GLAZED WINDOW
W4- 6'0" X 4'6" (1.83 X 1.37) C.WOOD GLAZED WINDOW
W3A- 4'6" X 3'6" (1.37 X 1.07) C.WOOD GLAZED WINDOW
V- 2'0" X 3'0" (0.61 X 0.91) C.WOOD GLAZED VENTILATOR

Area Statement

1. PLOT EXTENT (As Per PLR)	50 FT. 3876.0	50 M. 360.10
2. F.S.I PERMISSIBLE 1.5	5312.0	493.54
3. BUILTUP AREA PROPOSED		
I) GROUND FLOOR	809.17	75.20
II) FIRST FLOOR	1005.00	93.37
III) SECOND FLOOR	1005.00	93.37
IV) THIRD FLOOR	1005.00	93.37
TOTAL	3824.17	355.31
4. F.S.I PROPOSED: 1.0793		
5. PLOT COVERAGE: 28.37 %		

PLAN SHOWING THE PROPOSED CONSTRUCTION OF A RESIDENTIAL BUILDING AT PLOT NO: BULK SITE NO: 70, Old DOOR NO: New NO: 459, R.K. SHANMUGAM SALAI, T.S. NO: 417 Part, & 418 Part, OF KODAMBAKKAM VILLAGE K.K. NAGAR, CHENNAI-600078. CORP: DIV: NO: 130. ZONE - VIII

SCALE	DATE	JOB NO	DRG NO	DRN BY
1" = 8'0"	02-04-05			RMSK

PROPOSED WORK ACCESS ROAD
PLOT BOUNDARY

Signature of owner/power agent

Dindyalal S.

Signature of licensed surveyor

Araruddin Elias

Araruddin Elias
CONSULTING ENGINEER,
CLASS-I LICENSED SURVEYOR,
REGISTERED NUMBER - 378
CORPORATION OF CHENNAI
293, ROYAPETTAH HIGH ROAD,
CHENNAI - 600 014.
Ph: 2835 2695

